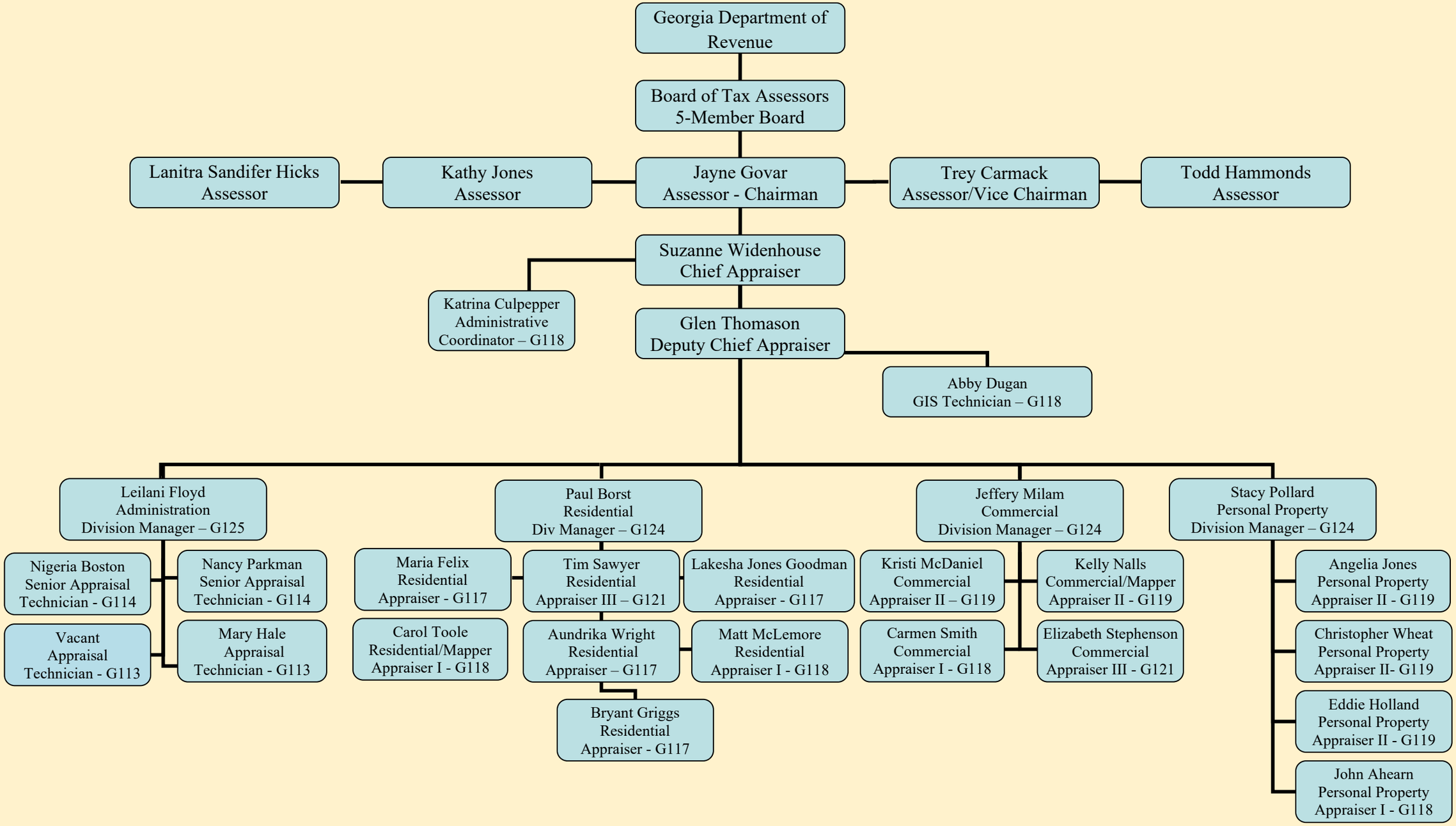
Georgia Department of Revenue
Board of Tax Assessors 5-Member Board
Lanitra Sandifer Hicks Assessor
Kathy Jones Assessor
Jayne Govar Assessor - Chairman
Trey Carmack Assessor/Vice Chairman
Todd Hammonds Assessor
Suzanne Widenhouse Chief Appraiser
Katrina Culpepper Administrative Coordinator – G118
Glen Thomason Deputy Chief Appraiser
Abby Dugan GIS Technician – G118
Leilani Floyd Administration Division Manager – G125
Nigeria Boston Senior Appraisal Technician - G114
Nancy Parkman Senior Appraisal Technician - G114
Vacant Appraisal Technician - G113
Mary Hale Appraisal Technician - G113
Paul Borst Residential Div Manager – G124
Maria Felix Residential Appraiser - G117
Tim Sawyer Residential Appraiser III – G121
Lakesha Jones Goodman Residential Appraiser - G117
Carol Toole Residential/Mapper Appraiser I - G118
Aundrika Wright Residential Appraiser – G117
Matt McLemore Residential Appraiser I - G118
Bryant Griggs Residential Appraiser - G117
Jeffery Milam Commercial Division Manager – G124
Kristi McDaniel Commercial Appraiser II – G119
Kelly Nalls Commercial/Mapper Appraiser II - G119
Carmen Smith Commercial Appraiser I - G118
Elizabeth Stephenson Commercial Appraiser III - G121
Stacy Pollard Personal Property Division Manager – G124
Angelia Jones Personal Property Appraiser II - G119
Christopher Wheat Personal Property Appraiser II- G119
Eddie Holland Personal Property Appraiser II - G119
John Ahearn Personal Property Appraiser I - G118